

# FOR SALE

---

Heathfield Road,  
Acton, W3

---

Detached House  
Mill Hill Conservation Area

---

£1,750,000 fh

---

5  4  2 



**horton  
andgarton**

SALES / LETTINGS / PROPERTY MANAGEMENT

hortonandgarton.co.uk | Sales 020 3989 6464 | Lettings 020 3989 5454  
161 Chiswick High Road, London, W4 2DT



# FOR SALE

---

Heathfield Road,  
Acton, W3

---

Detached House  
Mill Hill Conservation Area

---

£1,750,000 fh

---

5  4  2 



**horton  
andgarton**

SALES / LETTINGS / PROPERTY MANAGEMENT

hortonandgarton.co.uk | Sales 020 3989 6464 | Lettings 020 3989 5454  
161 Chiswick High Road, London, W4 2DT



# FOR SALE

Heathfield Road,  
Acton, W3

Detached House  
Mill Hill Conservation Area

£1,750,000 fh

5  4  2 



**horton  
andgarton**

SALES / LETTINGS / PROPERTY MANAGEMENT

hortonandgarton.co.uk | Sales 020 3989 6464 | Lettings 020 3989 5454  
161 Chiswick High Road, London, W4 2DT



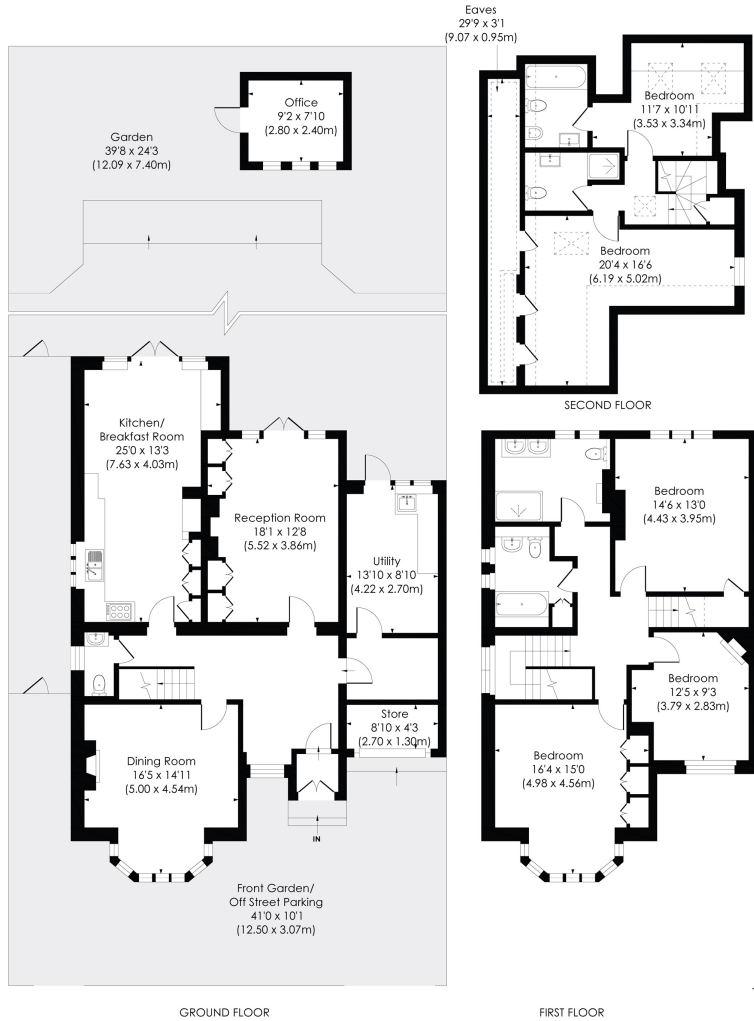

Detached family home | Off street parking | 2644 Sq' - 245.61 SqM | EPC rating D | Five bedrooms - Four bathrooms | Mill Hill Conservation Area



hortonandgarton.co.uk  
 Sales 020 3989 6464  
 Lettings 020 3989 5454

161 Chiswick High Road, London, W4 2DT



This floor plan has been prepared for the purpose of illustration only in accordance with the latest RICS code of measuring practice and is not to scale. All measurements and areas are approximate and whilst every effort has been made to ensure the accuracy of the plan contained here, no responsibility is taken for any error, omission or misstatement.

**HEATHFIELD ROAD, W3**

Approx. Gross Internal Floor Area  
**2838 Sq' / 263.63 SqM** (Including Reduced Height and Office)  
**2644 Sq' / 245.61 SqM** (Excluding Reduced Height and Office)

© Pixangle Property Marketing Ltd. info@pixangle.com Tel: 0208 870 2118